Les terrasses d'Acqua Gliss - *Porticcio*

Octobre 2017

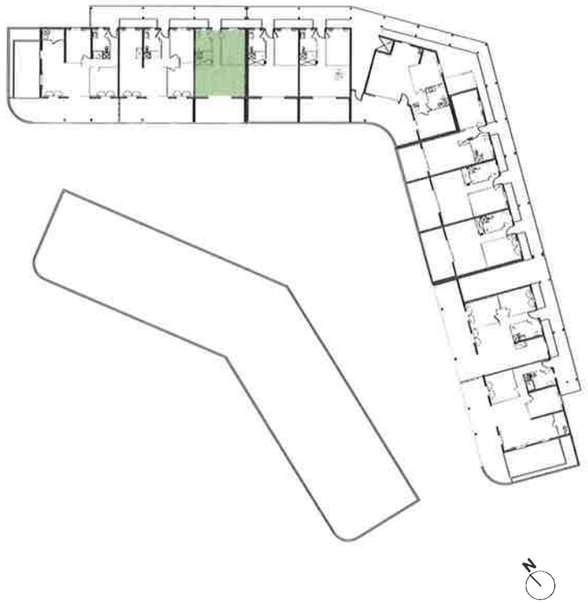

Lot : A 16
Type : 2 pièces
Niveau : 2

Surfaces habitables :

Séjour / Cuisine : 22,50 m2
Entrée / Dgt : 4,30 m2
Salle de bain / wc : 5,90 m2
Chambre : 11,70 m2

Surfaces privatives :
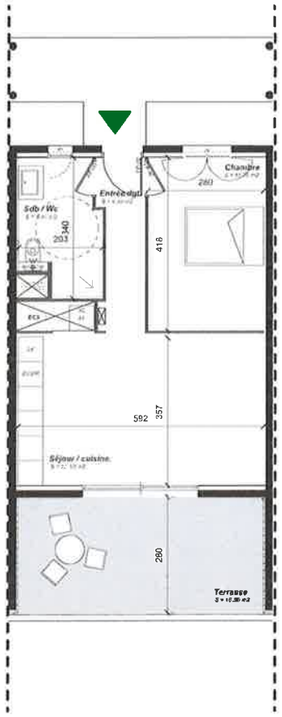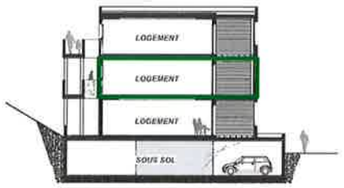
Terrasse : 16,50 m2
Surface habitable : **44,40 m2**