Les terrasses d'Acqua Gliss - *Porticcio*

Octobre 2017

Lot : A 30
Type : 2 pièces
Niveau : 3

Surfaces habitables :

Séjour / Cuisine : 20,20 m2
Entrée / Dgt : 4,65 m2
Salle de bain / wc : 5,50 m2
Chambre : 12,85 m2

Surfaces privatives :
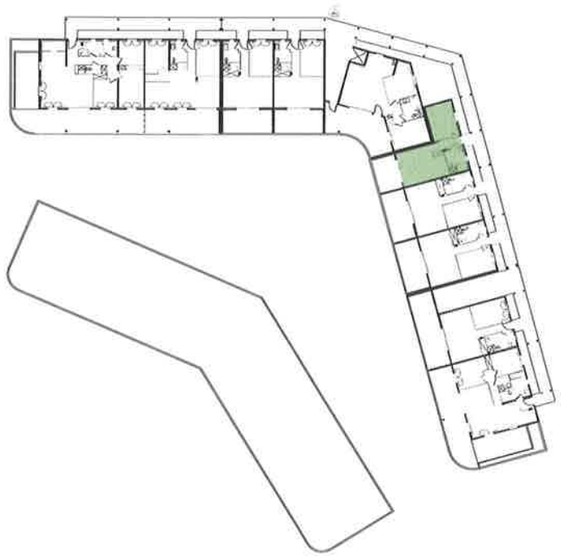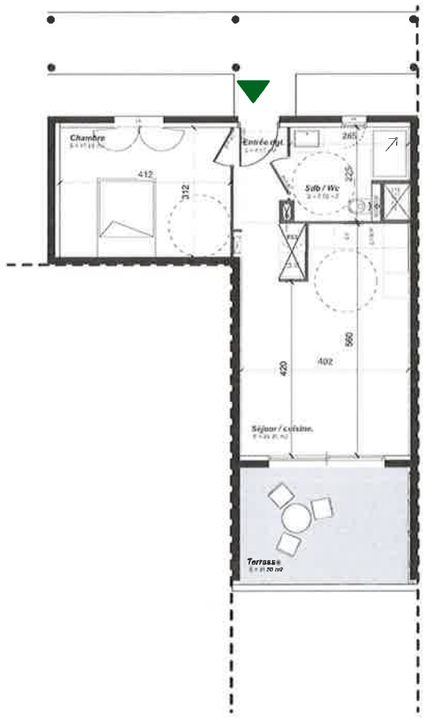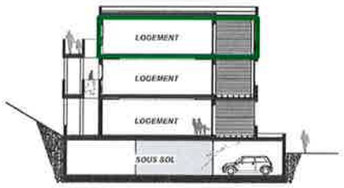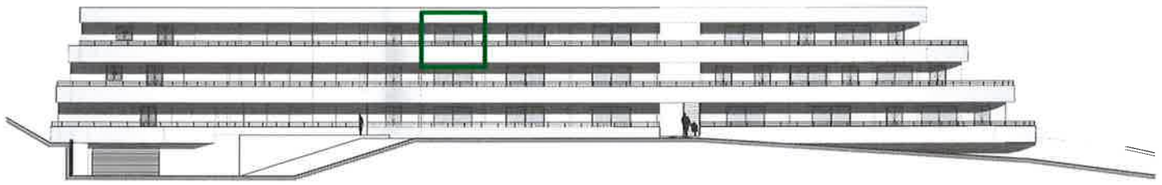
Terrasse : 11,50 m2
Surface habitable : **43,20 m2**